

Up- Grade!

Piano
Grades 1-2

Light relief between grades

Spaß und Entspannung mit leichten Originalstücken für Klavier
Erster Schwierigkeitsgrad

Plaisir et détente avec des pièces originales simples pour piano
Niveau 1

Pamela Wedgwood

1. Cool Calypso 3
2. The Mad Hatter's Funeral March 4
3. Homework Blues 5
4. Chant 6
5. Rush Hour Dash 8
6. The Detective 9
7. Lazy Days 10
8. The Snake Charmer 12
9. Twist and Turn 14
10. The Cantankerous Camel 15
11. Out and About 16
12. Clowning About 18
13. Masquerade 20
14. Tarantella 22
15. Charleston 24

FABER *ff* MUSIC

1. Cool Calypso

Lively

2. The Mad Hatter's Funeral March

Funeral march speed!

3. Homework Blues

Lazy tempo (♩ = $\overset{3}{\text{♩}}$)

1 2 3 4

5

6 7 8 poco rit.

9 a tempo f

10 mf

11 D.C. al Coda

12 Coda poco rit.

4. Chant

Unhurried

23

27

33

38

5. Rush Hour Dash

Vivace

accel.

a tempo

D.C. al Fine

6. The Detective

With mystery

Handwritten notes: *piano* (above measure 2), *p* (below measure 2)

Handwritten notes: circled *1* (above measure 5), circled *2* (below measure 6)

Handwritten notes: circled *3* (below measure 8), circled *3* (below measure 9)

Handwritten notes: circled *4* (above measure 11), circled *2* (below measure 12)

Tempo markings: *poco rit.*, *a tempo*
 Dynamics: *dim.*, *mf*
 Handwritten notes: circled *1* (above measure 14)

Tempo markings: *poco rit.*, *a tempo*
 Dynamics: *pp*

excellent 3 5
 v. good, 03/12
 www.mus-lit.info

7. Lazy Days

Unhurried

17

f legato

21

mp

25

sim.

29

poco rit.

pp

12 *Amir*
Aminur

8. The Snake Charmer

comodo
Tempo comodo

9. Twist and Turn

Semplice

10. The Cantankerous Camel

Slowish march time

5

mp

3-2

5

9

1 3

1. 2.

3 1

14

p

19

24

Handwritten: 1

28

32

11. Out and About

Moderato

12. Clowning About

Playfully

23

ff *mp*

1 2 2 1

24

1.

3 3 1 2 3

1

29

p *sfz*

1 2 3 4

33

mf

3 1 3 4 3 1 2

37

p *ff*

3 4 1

13. Masquerade

Cantabile

mf

(mf)

rit.

14 meno mosso

p

www.muz-lit.info

29

3 1 3

26 poco rit. Tempo 1

mf

30

f

35

dim. *rit.*

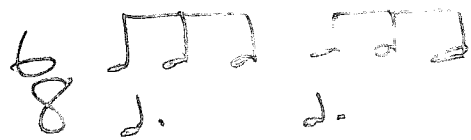
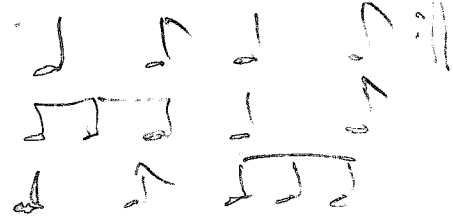

2 dotted crotchets in

14. Tarantella

Minor (F major)

Vivace

18

Handwritten annotations: 1, 2, 3, 2, 3, 2. Dynamics: *f*.

23

Handwritten annotations: 1, 2. Dynamics: *p*.

28

Handwritten annotations: 1, 5, 4, 3, 2, 1, 2. Dynamics: *sub. f*.

32

Handwritten annotations: 4, 2, 1. Dynamics: *p*, *cresc.*, *ff*.

15. Charleston

Bouncy

3
1

f

5
2
1

1. 5 3

2.

10 1 3 4 3 3

mp

3 2 5

14 4 1 3 3 1 3

f

18 *rit.* 1 3 4 3 *a tempo* 1

22 5

p